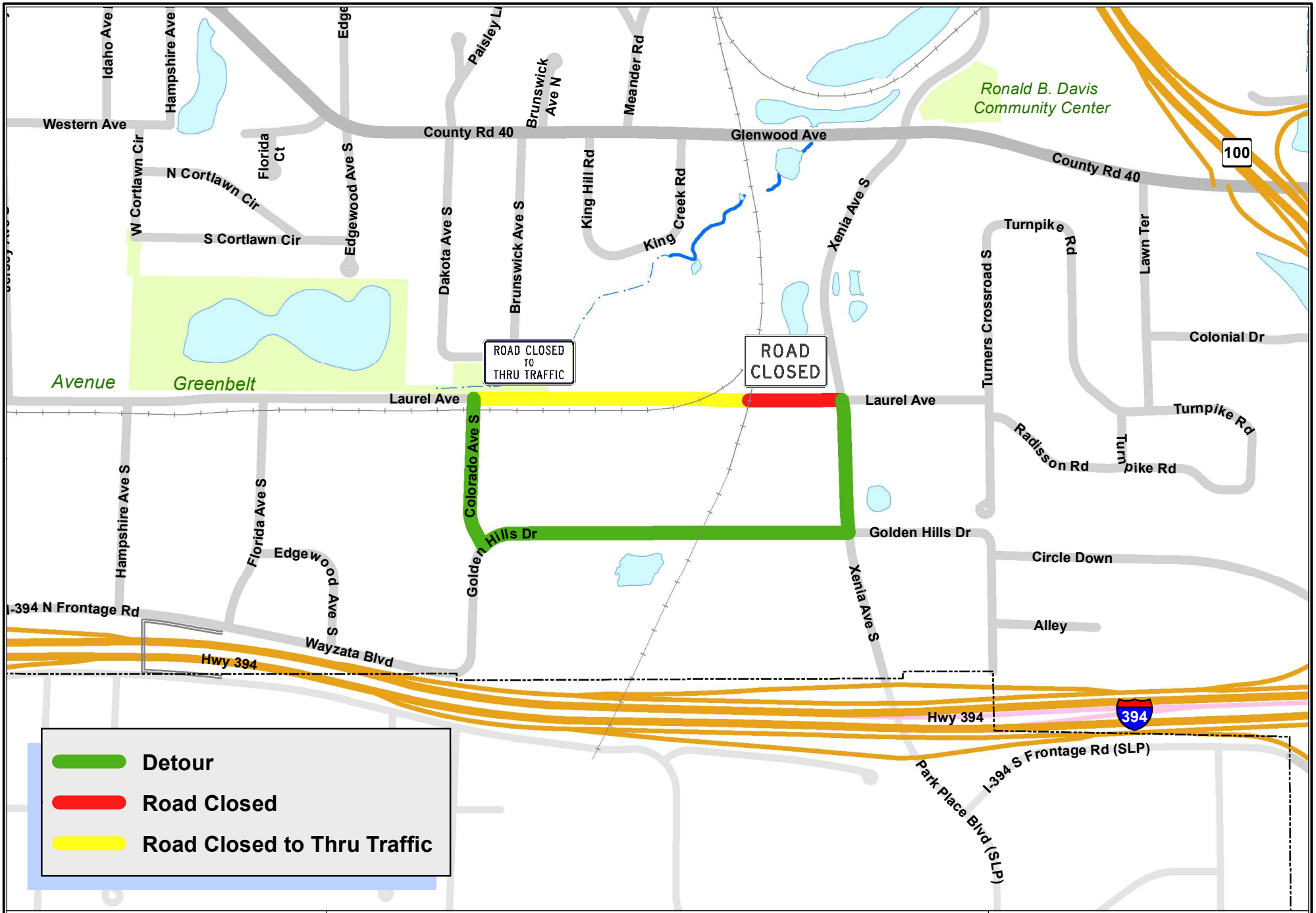

city of golden valley

MCES Sanitary Sewer Reliever Project
Road Closure - Laurel Ave

Source:
-City of Golden Valley

Print Date: 7/24/2013

0 300 600 1,200 Feet