

City of Golden Valley

7800 Golden Valley Road
Golden Valley, MN 55427
(763)593-8030
www.goldenvalleymn.gov

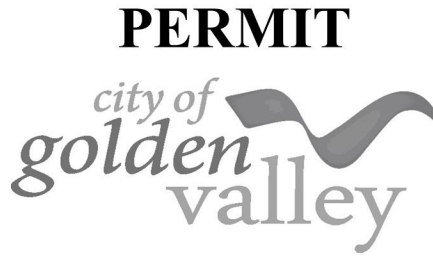

Permit Type:
Permit Number:
Date Issued:

Right of Way
GV120240
06/21/2024

Site Address: 640 Wisconsin Ave N

Lot: 1 Block: 1 Addition:
PID:31-118-21-14-0190
Use:

Description:

Sub Type: Excavation Project Dates: 6/21/2024 to 6/30/2025
Work Type: Other Work Hours Details:
Description: PERMINETER FENCE & SIDEWALK

Lane Closure Required:	No	Facility Type(s):	N/A
Detour Required:	No	Excavation Type(s):	N/A
MMUTCD Number:		Disturbed Surface(s):	Bituminous Concrete
Joint Trench Const:	No	Replacement Surface(s):	Bituminous Curb/Gutter

Traffic Control Details:

Excavation Dimensions

Number of Openings:	0
Total Footage:	0
Length:	0
Width:	0
Depth:	0

Special Conditions / Comments:

Comments: **SEE "COMMENT SHEET" ATTACHED FOR FULL LIST OF PERMIT CONDITIONS & REQUIRED INSPECTION;
***MAIL PROJECT COMPLETION CERTIFICATE or email to: engineeringdept@goldenvalleymn.gov
***CONTRACTOR MUST REPLACE ALL DISTURBED SURFACES with equal or better restoration – see city standard details for pavement restoration. PAVEMENT MUST BE RESTORED WITHIN 48-72 hours of removal.
***NO HOLES LEFT OPEN OVERNIGHT, unless authorized by City Engineer.

Fee Summary:

<u>Description</u>	<u>Amount</u>	<u>Revenue Code</u>
ROW-Paved Openings(curb cuts)	\$400.00	1000.4107
Right of Way - Temporary Obstruction	\$100.00	1000.4107
Total:	\$500.00	

Contractor:

BIG D CONSTRUCTION
2706 GANNON RD
ST. PAUL MN 55116
(612) 201-6803

- Applicant -

Owner:

640 GOLDEN VALLEY LLC
5215 EDINA INDUSTRIAL BLVD SUITE 100
EDINA MN 55439
(952) 314-2648

Registrant:

Applicant/Permittee: Signature

Issued By: Signature

City of Golden Valley

Permit Comments

GV120240 - 640 Wisconsin Ave N

****SEE "COMMENT SHEET" ATTACHED FOR FULL LIST OF PERMIT CONDITIONS & REQUIRED INSPECTIONS**

*****MAIL PROJECT COMPLETION CERTIFICATE or email to: engineeringdept@goldenvalleymn.gov**

*****CONTRACTOR MUST REPLACE ALL DISTURBED SURFACES with equal or better restoration – see city standard details for pavement restoration. PAVEMENT MUST BE RESTORED WITHIN 48-72 hours of removal.**

*****NO HOLES LEFT OPEN OVERNIGHT, unless authorized by City Engineer.**

*****NO STOCK PILES OF MATERIAL STORED ON THE ROAD, for projects where the road isn't being reconstructed.**

*****NO PAVEMENT CUTS from November 1st until Road Restrictions come off in spring of following year, except emergencies as approved by City Engineer**

*****CONTRACTOR MUST STAY 10 FEET CLEAR OF ALL HYDRANTS ON SITE.**

PERMIT APPLICATION

 Excavations and Obstructions in Public Right-of-Way				
Location Of Work/Address 640 Wisconsin Ave N.				
Applicant/Contractor Big-D Construction		Contact Person Brad Buche		
Address 2706 Gannon Road		City St. Paul	State MN	ZIP 55116
24-Hour Phone				
Work Phone 651-728-4768	Cell/Pager 651-343-1557	Fax		Email brad.buche@big-d.com
Property Owner (if different than above) 640 Golden Valley LLC		Contact Person Fabrizio Montermini		
Address 5215 Edina Industrial Blvd Suite 100		City Edina	State MN	ZIP 55439
24-Hour Phone				
Work Phone 952-314-2648	Cell/Pager 952-994-0200	Fax		Email Fabrizio@sentinelapts.com
Start Date 06/19/2024	End Date (includes full restoration)	<input type="checkbox"/> Excavation <input type="checkbox"/> Joint Application <input type="checkbox"/> Temporary Access <input checked="" type="checkbox"/> Permanent Obstruction <input type="checkbox"/> Temporary Obstruction		Applicant's Project #
Work Type (check all that apply)				
<input type="checkbox"/> Berm <input type="checkbox"/> Driveways <input type="checkbox"/> Irrigation <input type="checkbox"/> Sanitary Sewer <input type="checkbox"/> Trailer, Equipment <input type="checkbox"/> City Project Construction <input type="checkbox"/> Dumpster, Container, POD <input type="checkbox"/> Landscaping <input type="checkbox"/> Sidewalk <input type="checkbox"/> Trees <input type="checkbox"/> Crane <input checked="" type="checkbox"/> Fences (above ground) <input type="checkbox"/> Parking Lot <input type="checkbox"/> Special Event/Parade <input type="checkbox"/> Water Main <input type="checkbox"/> Culvert <input type="checkbox"/> Fences (buried, invisible) <input type="checkbox"/> Private Utilities <input type="checkbox"/> Storm Sewer <input type="checkbox"/> Wireless Facility <input type="checkbox"/> Drain Tile <input type="checkbox"/> Inflow & Infiltration Sewer Repair <input type="checkbox"/> Retaining Wall <input type="checkbox"/> Sump Drain Connection <input type="checkbox"/> Other: _____				
Facility Information (check all that apply)		Purpose	Disturbed Surfaces	Replacement Surfaces
<input type="checkbox"/> Buried Cable <input type="checkbox"/> Main <input type="checkbox"/> Cable TV <input type="checkbox"/> Overhead Utility <input type="checkbox"/> Carrier Conduit <input type="checkbox"/> Power Pole <input type="checkbox"/> Electric <input type="checkbox"/> Service <input type="checkbox"/> Fiber Optic <input type="checkbox"/> Sewer Liner <input type="checkbox"/> High Pressure Gas <input type="checkbox"/> Telecommunications <input type="checkbox"/> Low Pressure Gas <input type="checkbox"/> Other: _____		<input type="checkbox"/> Abandon in Place <input type="checkbox"/> Cut-Off <input checked="" type="checkbox"/> New <input type="checkbox"/> Remove <input type="checkbox"/> Repair <input type="checkbox"/> Replacement <input type="checkbox"/> Other: _____	<input type="checkbox"/> Bituminous <input checked="" type="checkbox"/> Concrete <input type="checkbox"/> Dirt <input type="checkbox"/> Gravel <input type="checkbox"/> Trees/Shrubs <input type="checkbox"/> Turf <input type="checkbox"/> Other: _____	<input type="checkbox"/> Bituminous <input type="checkbox"/> Concrete <input type="checkbox"/> Dirt <input type="checkbox"/> Gravel <input type="checkbox"/> Trees/Shrubs <input type="checkbox"/> Turf <input type="checkbox"/> Other: _____
Excavation Size		Excavation Method		
Number of Openings: _____ Total Lineal Feet: _____ Length: _____ Width: _____ Depth: _____		<input type="checkbox"/> Augering <input type="checkbox"/> Directional Bore <input type="checkbox"/> Jacking <input type="checkbox"/> Pneumagopher <input type="checkbox"/> Core Drill <input type="checkbox"/> Hand Dig <input type="checkbox"/> Open Trench <input type="checkbox"/> Splice Pit <input type="checkbox"/> Direct Bury <input type="checkbox"/> Hole <input type="checkbox"/> Plow <input type="checkbox"/> Other: _____		
FEES				
<input type="checkbox"/> \$200 per Blvd Opening <input type="checkbox"/> \$400 per Paved Opening (includes curb alterations) <input type="checkbox"/> \$150 per Permanent Obstruction (includes courtesy benches) <input type="checkbox"/> \$125 per Driveway <input type="checkbox"/> \$50 per Temporary Access <input type="checkbox"/> No Charge per Overhead Utility Repair <input type="checkbox"/> \$100 per Temporary Obstruction				
<input type="checkbox"/> Underground Utility Fee, 0-100 ft = \$250 + \$1.50/ft <input type="checkbox"/> Underground Utility Fee, over 100 ft = \$400 + \$1/ft <input type="checkbox"/> No Charge per Service Drop (meeting conditions set forth in Master Fee Schedule) <input type="checkbox"/> No Charge per Franchise Agreement				

→ continued

APPLIED DATE	EXPIRATION DATE	PERMIT <input type="checkbox"/> Approved <input type="checkbox"/> Denied	SIGNATURE	DATE
<input type="checkbox"/> Plan attached <input type="checkbox"/> Detail Plates attached <input type="checkbox"/> Special Provisions attached <input type="checkbox"/> As-Built Required				
PERMIT FEE Amount: _____ Fee Paid: <input type="checkbox"/> Yes <input type="checkbox"/> No <input type="checkbox"/> Invoiced Check #: _____		SECURITY Amount: _____ Security Provided: <input type="checkbox"/> Yes <input type="checkbox"/> No Check #: _____		
CERTIFICATE OF INSURANCE <input type="checkbox"/> Yes <input type="checkbox"/> No		\$5,000 LICENSE AND PERMIT BOND <input type="checkbox"/> Yes <input type="checkbox"/> No		

Pertinent Regulations

SAFETY

- 1) All warning devices and barricades shall conform to the Minnesota Manual on Uniform Traffic Control Devices.
- 2) All warning devices barricades, flagmen, and equipment shall be provided by parties or organizations performing the work.
- 3) All warning devices and barricades shall be placed according to provisions in the most recent edition of the MMUTCD (Minnesota Manual on Uniform Traffic Control Devices).
- 4) All warning devices and barricades and safety vests shall be kept clean and in good repair at all times.
- 5) Advance warning of detours, approved by the Golden Valley Director of Public Works, shall be posted no less than five working days before the detour is placed.
- 6) Excavation shall be cribbed, sheeted, and/or fenced when necessary, or as required by the City of Golden Valley.
- 7) Inclement weather shall be reason for delay of the project start or suspension of the project as determined by the City of Golden Valley.

OPERATIONS

- 8) **Permit on Job:** Permits or copies shall be kept on the site of the work while it is in progress in the custody of the individual in charge and shall be exhibited upon request made by any City official.
- 9) **Provisions and Specifications:** These general provisions and specifications shall be considered as forming an integral part of each and every permit issued for operations on city roads. The work authorized by this permit shall be done at such time and in such manner as shall be consistent with the safety of the public and shall conform to all requirements and standards of the City of Golden Valley as herein specified. If at any time it shall be found by the City of Golden Valley that the work is not being or has not been properly performed, the permittee, upon being notified, shall immediately take the necessary steps, at their own expense, to place the work in condition to conform to said requirements or standards.
- 10) **Annulment:** In the event of willful failure or neglect by said permittee or their employees to perform and comply with the prescribed conditions, restrictions, and regulations, Golden Valley Public Works may revoke and annul this permit and order said permittee to remove any and all structures or property belonging to said permittee from the legal limits of the highway or City property. In the event the permittee leaves the highway in a condition needing repair or construction, the Golden Valley Public Works may repair such highway and the costs of such repair or construction shall be paid by the permittee.
- 11) **Execution:** The permittee shall use diligence in the execution of the work authorized under this permit in order not to endanger or unnecessarily obstruct travel along the said roadway. Operations shall be so conducted at all times as to permit safe and reasonably free travel over the roads within the limits of the work herein prescribed. All safety measures for the free movement of traffic shall be provided by the permittee at their own cost.
- 12) **Conformity to Laws:** The installation shall be made in conformity with all applicable laws, regulations, and codes covering said installations. All installations shall be made in conformity with regulations of governmental agencies for the protection of the public.
- 13) **Removal:** If at any time the permitted structure or facility shall fall from any cause whatsoever, the permittee shall have the same removed or repaired within 48 hours after receipt of written notice to do so, unless by reason of some extraordinary happening the City of Golden Valley may extend such time limits.
- 14) **Existing Facilities:** Applicant must protect all existing installations.
- 15) **Private Property:** The Permit as issued does not in any way imply an easement on private property.
- 16) **Damage to Roadway:** If pavement or roadway is damaged, same shall be restored to its original or better condition, at the sole expense of the permittee, according to the specifications and directions of the City of Golden Valley.
- 17) **Quality of Work:** Finished surface, base, and sub-base of road upon completion of work shall be equal to or better than specifications for original road.
- 18) **Cutting Trees:** The permission herein granted does not confer upon the permittee the right to cut, remove, or destroy trees or shrubbery within the legal limits of the roadway or relieve permittee from obtaining any consent otherwise required from the owner of the property adjacent thereto.
- 19) **Boring or Jacking:** Installation of pipe under roadways shall be jacked or bored as designated by Golden Valley Public Works.
- 20) **Liner or Casing Pipe:** Shall be required for installations exceeding 4 inches in diameter.
- 21) **Pressure Grouting:** Shall be required as designated by Golden Valley Public Works.
- 22) **Drainage:** All waterways and lines of drainage shall remain operative.
- 23) **Pole Anchors:** No pole anchors, anchors, braces, or other construction shall be placed on right-of-way except by permit authorization.
- 24) **Driving Limitations:** It is prohibited to drive onto roadway from ditch or on shoulders or over curbs where damage will occur.
- 25) **Lugs on Equipment:** No lugs shall be used on equipment traversing road, which will damage the road surface.
- 26) **Clean-up:** Street surface and roadside shall be kept clean, neat, and presentable throughout construction as determined by Golden Valley Public Works.
- 27) **Dust Control/Street Sweeping:** Shall be provided, at no cost to the City, upon request of Golden Valley Public Works.
- 28) **Trees and Vegetation:** Burning or diskings operations and/or the use of chemicals to control or kill trees, brush, and other vegetation is prohibited without advance approval from the City.
- 29) **Restoration:** It shall be further understood that the permittee will be responsible for maintenance of any failures due to settlement, erosion, lack of vegetation growth, rutting, or other job-related problems for three years after completion of project and Notice of Completion of work has been received by the City of Golden Valley.
- 30) **Manholes:** All manholes, shut-off valve covers, etc, shall be placed 1/2 inch lower than finished grade.

Signature

All work done under this permit, including restoration, must be completed within the dates specified. Requests for extensions must be made in writing to Golden Valley Public Works before the Permit expiration date, when the Permit becomes null and void. Except for negligent acts of the City, its agents, and its employees, the Utility or Permittee shall assume all liability for and save the City, its agents, and its employees, harmless from

any and all claims for personal injuries, including death, for damages to tangible, real, or personal property, actions, or causes of action arising out of the work to be done herein and the continuing uses by the Permittee, including but not limited to the placing, constructing, reconstructing, maintaining, and using of said utility under this application and Permit for construction.

I (We) the undersigned, herewith accept the terms and conditions of the regulations as laid down by the City of Golden Valley and agree to fully comply therewith to the satisfaction of the City of Golden Valley. Individuals(s) representing the City of Golden Valley have the legal authority to bind the applicant to all terms, conditions, and provisions contained herein.

Applicant's Name (Please Print)

Brad Buche

Applicant's Signature

X

Date

06-18-24

Before starting construction, call 763-593-8030.



This document is available in alternate formats upon a 72-hour request. Please call 763-593-8006 (TTY: 763-593-3968) to make a request. Examples of alternate formats may include large print, electronic, Braille, audiocassette, etc.



DATA PRACTICES ADVISORY
TENNESSEN WARNING – PERMITS AND LICENSES

You are being asked to answer questions and provide information pursuant to a permit or license application process that is required by Minnesota state law or the Golden Valley City Code. The purpose and intended use of the requested data is to verify that you meet the requirements of the state statutes and city code provisions and, if the permit or license is approved, to verify that all required data remains current.

Some of the information you provide on this application is considered private data under the Minnesota Government Data Practices Act (the "Act"). This information will be used by the City and its agents involved in the review of this application. You are not required by state law or City Code to answer questions or provide the information requested. However, a refusal to answer questions or provide the information requested will prevent the City from processing the permit or license for which you are applying.

The following data collected, created, or maintained is classified under the Act as public data once a license has been approved (Minn. Stat. § 13.41, subd. 5):

1. Data submitted by applicants (including name, email, telephone numbers, and addresses).
2. Orders for hearing, findings of fact, conclusions of law, and specification of any final disciplinary action.
3. Entire record concerning any disciplinary proceeding.
4. License numbers and status.

The following data collected, created, or maintained is classified under the Act as private or confidential data (Minn. Stat. § 13.41, subd. 2; Minn. Stat. § 13.37, subd. 1):

1. Active investigative data relating to complaints against any license.
2. The identity of complainants who have made reports concerning licenses or applicants which appear in inactive complaint data unless the complainant consents to disclosure.
3. The information related to unsubstantiated complaints when it is not maintained in anticipation of legal action.
4. Inactive investigative data relating to violations of statutes or rules.
5. Record of disciplinary proceedings, except as limited by the provisions above.
6. Trade secrets, as defined under Minnesota law.
7. Sensitive security and safety information.

The City of Golden Valley may make any private or confidential data accessible to an appropriate person or agency if the City determines that failure to make the data accessible is likely to create a clear and present danger to public health or safety. Building plans that contain security information will not be given to the public and will be provided only to the permit applicant or others as authorized by the permit applicant, and to government officials who have a need to review them. Other building plans are available to anyone.

Certification: I have read and certify the information in this application is true and correct. I further understand that the giving of false information in this form and/or the failure to give requested information may be cause for immediate revocation of any and all licenses and/or permits issued hereunder. I understand the above information regarding my rights as a subject of government data and applicant for a license or permit from the City of Golden Valley.

Note: Proper signature is required. If a corporation owns the establishment, an officer of the corporation must sign below; if a partnership, the managing partner; if an individual, the owner.



Signature

Tim Callahan

Print Name

06/21/24

Date

Vice President of Preconstruction

Print Title

Big-D Construction Midwest, LLC

Establishment Name (DBA) or Trade Name

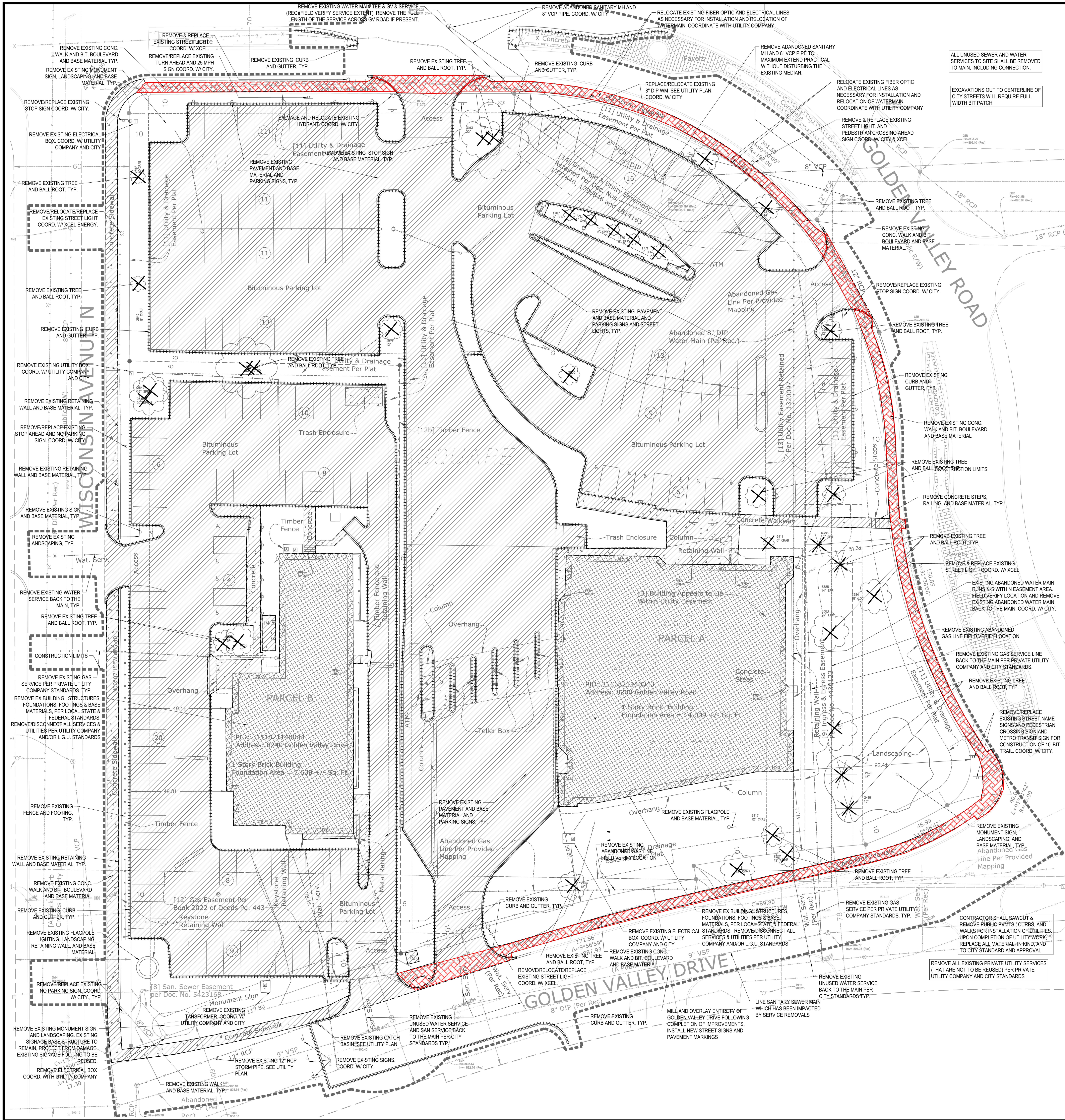

REMOVAL NOTES:

- ALL EXISTING UTILITY LOCATIONS SHOWN ARE APPROXIMATE. CONTACT "GOPHER STATE ONE CALL" (651-454-0002 OR 800-252-1166) FOR UTILITY LOCATIONS, 48 HOURS PRIOR TO CONSTRUCTION. THE CONTRACTOR SHALL REPAIR OR REPLACE ANY UTILITIES THAT ARE DAMAGED DURING CONSTRUCTION AT NO COST TO THE OWNER.
- SEE STORM WATER POLLUTION PREVENTION PLAN (SWPPP) PLAN FOR CONSTRUCTION STORM WATER MANAGEMENT PLAN.
- REMOVAL OF MATERIALS NOTED ON THE DRAWINGS SHALL BE IN ACCORDANCE WITH MNDOT, STATE AND LOCAL REGULATIONS.
- REMOVAL OF PRIVATE UTILITIES SHALL BE COORDINATED WITH UTILITY OWNER PRIOR TO CONSTRUCTION ACTIVITIES.
- EXISTING PAVEMENTS SHALL BE SAWCUT IN LOCATIONS AS SHOWN ON THE DRAWINGS OR THE NEAREST JOINT FOR PROPOSED PAVEMENT CONNECTIONS.
- REMOVED MATERIALS SHALL BE DISPOSED OF TO A LEGAL OFF-SITE LOCATION AND IN ACCORDANCE WITH STATE AND LOCAL REGULATIONS.
- ABANDON, REMOVAL, CONNECTION, AND PROTECTION NOTES SHOWN ON THE DRAWINGS ARE APPROXIMATE. COORDINATE WITH PROPOSED PLANS.
- EXISTING ON-SITE FEATURES NOT NOTED FOR REMOVAL SHALL BE PROTECTED THROUGHOUT THE DURATION OF THE CONTRACT.
- PROPERTY LINES SHALL BE CONSIDERED GENERAL CONSTRUCTION LIMITS UNLESS OTHERWISE NOTED ON THE DRAWINGS. WORK WITHIN THE GENERAL CONSTRUCTION LIMITS SHALL INCLUDE STAGING, DEMOLITION AND CLEAN-UP OPERATIONS AS WELL AS CONSTRUCTION SHOWN ON THE DRAWINGS.
- MINOR WORK OUTSIDE OF THE GENERAL CONSTRUCTION LIMITS SHALL BE ALLOWED AS SHOWN ON THE PLAN AND PER CITY REQUIREMENTS. FOR ANY WORK ON ADJACENT PRIVATE PROPERTY, THE CONTRACTOR SHALL OBTAIN WRITTEN PERMISSION FROM THE ADJACENT PROPERTY OWNER PRIOR TO ANY WORK.
- DAMAGE BEYOND THE PROPERTY LIMITS CAUSED BY CONSTRUCTION ACTIVITY SHALL BE REPAIRED IN A MANNER APPROVED BY THE ENGINEER/LANDSCAPE ARCHITECT OR IN ACCORDANCE WITH THE CITY.
- PROPOSED WORK (BUILDING AND CIVIL) SHALL NOT DISTURB EXISTING UTILITIES UNLESS OTHERWISE SHOWN ON THE DRAWINGS AND APPROVED BY THE CITY PRIOR TO CONSTRUCTION.
- SITE SECURITY MAY BE NECESSARY AND PROVIDED IN A MANNER TO PROHIBIT VANDALISM, AND THEFT, DURING AND AFTER NORMAL WORK HOURS, THROUGHOUT THE DURATION OF THE CONTRACT. SECURITY MATERIALS SHALL BE IN ACCORDANCE WITH THE CITY.
- VEHICULAR ACCESS TO THE SITE SHALL BE MAINTAINED FOR DELIVERY AND INSPECTION ACCESS DURING NORMAL OPERATING HOURS. AT NO POINT THROUGHOUT THE DURATION OF THE CONTRACT SHALL CIRCULATION OF ADJACENT STREETS BE BLOCKED WITHOUT APPROVAL BY THE CITY PRIOR TO CONSTRUCTION ACTIVITIES.
- ALL TRAFFIC CONTROLS SHALL BE PROVIDED AND ESTABLISHED PER THE REQUIREMENTS OF THE MINNESOTA MANUAL ON UNIFORM TRAFFIC CONTROL DEVICES (MMUTCD) AND THE CITY. THIS SHALL INCLUDE, BUT NOT BE LIMITED TO, SIGNAGE, BARRICADES, FLASHERS, AND FLAGGERS AS NEEDED. ALL PUBLIC STREETS SHALL REMAIN OPEN TO TRAFFIC AT ALL TIMES. NO ROAD CLOSURES SHALL BE PERMITTED WITHOUT APPROVAL BY THE CITY.
- SHORING FOR BUILDING EXCAVATION MAY BE USED AT THE DISCRETION OF THE CONTRACTOR AND AS APPROVED BY THE OWNERS REPRESENTATIVE AND THE CITY PRIOR TO CONSTRUCTION ACTIVITIES.
- STAGING, DEMOLITION, AND CLEAN-UP AREAS SHALL BE WITHIN THE PROPERTY LIMITS AS SHOWN ON THE DRAWINGS AND MAINTAINED IN A MANNER AS REQUIRED BY THE CITY.
- ALL EXISTING SITE TRAFFIC/REGULATORY SIGNAGE TO BE INVENTORIED AND IF REMOVED FOR CONSTRUCTION SHALL BE RETURNED TO LGU.
- ALL EXISTING UTILITY LOCATIONS SHOWN ARE APPROXIMATE. CONTACT "GOPHER STATE ONE CALL" (651-454-0002 OR 800-252-1166) FOR UTILITY LOCATIONS, 48 HOURS PRIOR TO CONSTRUCTION. THE CONTRACTOR SHALL REPAIR OR REPLACE ANY UTILITIES THAT ARE DAMAGED DURING CONSTRUCTION AT NO COST TO THE OWNER.

CITY OF GOLDEN VALLEY REMOVAL NOTES:

- SANITARY SEWER MAINS WHICH ARE IMPACTED BY SERVICE REMOVALS SHALL BE LINED.
- MILL AND OVERLAY THE FULL LENGTH AND WIDTH OF GOLDEN VALLEY DRIVE
- CITY SIGNS AROUND PERIMETER OF SITE SHOULD BE NEW AND INSTALLED PER CITY STANDARDS. COORDINATE WITH CITY.
- STREET LIGHTS ARE OWNED AND OPERATED BY XCEL ENERGY. WORK DIRECTLY WITH XCEL ON REMOVAL & REPLACEMENT FIXTURES. CITY CAN BE CONSULTED ON LIGHT FIXTURE STYLES.

EROSION CONTROL NOTES:

SEE SWPPP ON SHEETS SW1.0 - SW1.5

Remove Sidewalk

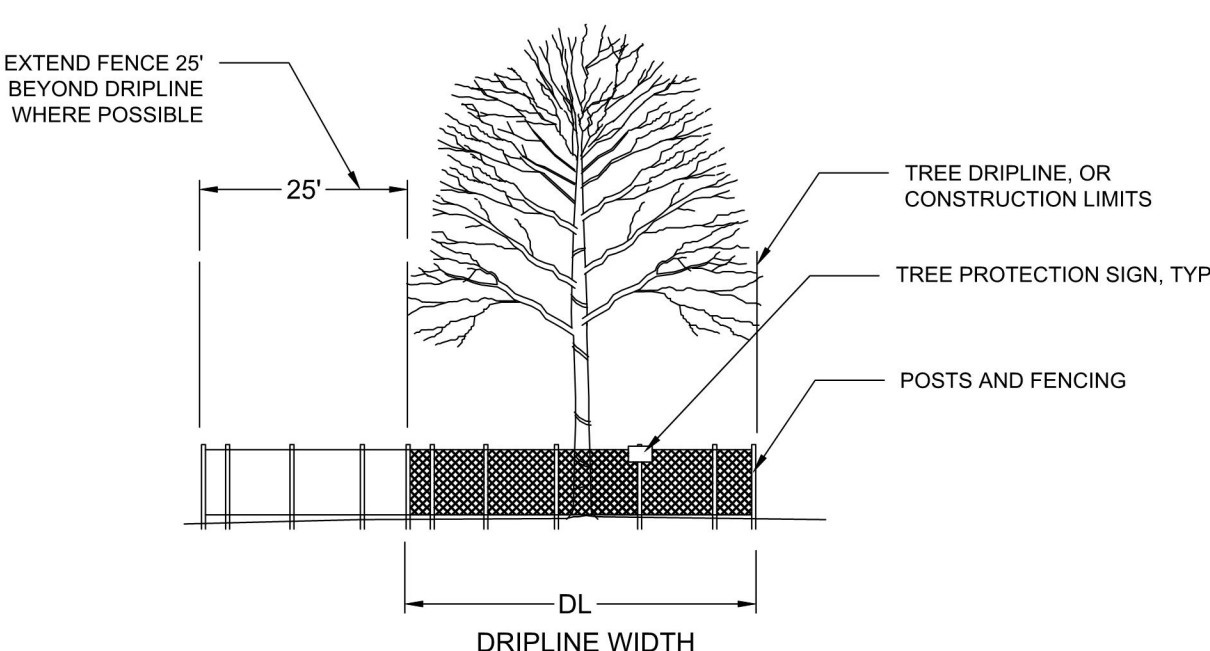

FURNISH A AND INSTALL TEMPORARY FENCE AT THE TREE'S DRIP LINE OR CONSTRUCTION LIMITS AS SHOWN ON PLAN. PRIOR TO ANY CONSTRUCTION, WHERE POSSIBLE PLACE FENCE 25' BEYOND DRIP LINE. PLACE TREE PROTECTION SIGN ON POSTS, ONE PER INDIVIDUAL TREE (FACING CONSTRUCTION ACTIVITY), OR ONE EVERY 100' LF ALONG A GROVE OR MULTI-TREE PROTECTION AREA.

1 TREE PROTECTION NTs

REMOVALS LEGEND:

- EX 1' CONTOUR ELEVATION INTERVAL
- REMOVAL OF PAVEMENT AND ALL BASE MATERIAL, INCLUDING BIT., CONC., AND GRAVEL PAVTS.
- REMOVAL OF STRUCTURE INCLUDING ALL FOOTINGS AND FOUNDATIONS.
- REMOVE CURB AND GUTTER. IF IN RIGHT-OF-WAY, COORDINATE WITH LOCAL GOVERNING UNIT.
- TREE PROTECTION
- TREE REMOVAL - INCLUDING ROOTS AND STUMPS

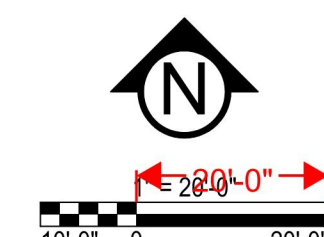

CivilSite GROUP
Civil Engineering • Surveying • Landscape Architecture
5000 Glenwood Avenue
Golden Valley, MN 55422
civilsitegroup.com 612.615.0060

PROJECT
SENTINEL GOLDEN VALLEY
640 WISCONSIN AVE, GOLDEN VALLEY MN 55427
SENTINEL MANAGEMENT COMPANY
5215 EDINA INDUSTRIAL BOULEVARD, #100, EDINA, MN 55439

I HEREBY CERTIFY THAT THIS PLAN, SPECIFICATION, OR REPORT WAS PREPARED BY ME OR UNDER MY DIRECT SUPERVISION AND THAT I AM A DAILY LICENSED PROFESSIONAL ENGINEER UNDER THE LAWS OF THE STATE OF MINNESOTA.

Matthew R. Pavok
DATE 12-19-23 LICENSE NO. 44263

ISSUE/SUBMITTAL SUMMARY	
DATE	DESCRIPTION
10/29/2023	1.00 SUBMITTAL
11/14/2023	2.00 SITE PLAN SUBMITTAL
11/14/2023	3.00 SCHEMATIC DESIGN
12/19/2023	4.00 CITY RESUBMITTAL
1/10/2024	5.00 HATCHED SUBMITTAL
1/10/2024	6.00 PERMIT SET
1/10/2024	7.00 BANK CONSTRUCTION SET / ASH #1
1/10/2024	8.00 PERMIT SET
1/10/2024	9.00 PERMIT SET
1/10/2024	10.00 ISSUE FOR CONSTRUCTION

DRAWN BY: JR, RB REVIEWED BY: MP, RB
PROJECT NUMBER: 22287

REVISION SUMMARY	
DATE	DESCRIPTION
03-01-24	Permit Comments

REMOVALS PLAN

C1.0
© COPYRIGHT 2024 CIVIL SITE GROUP INC.

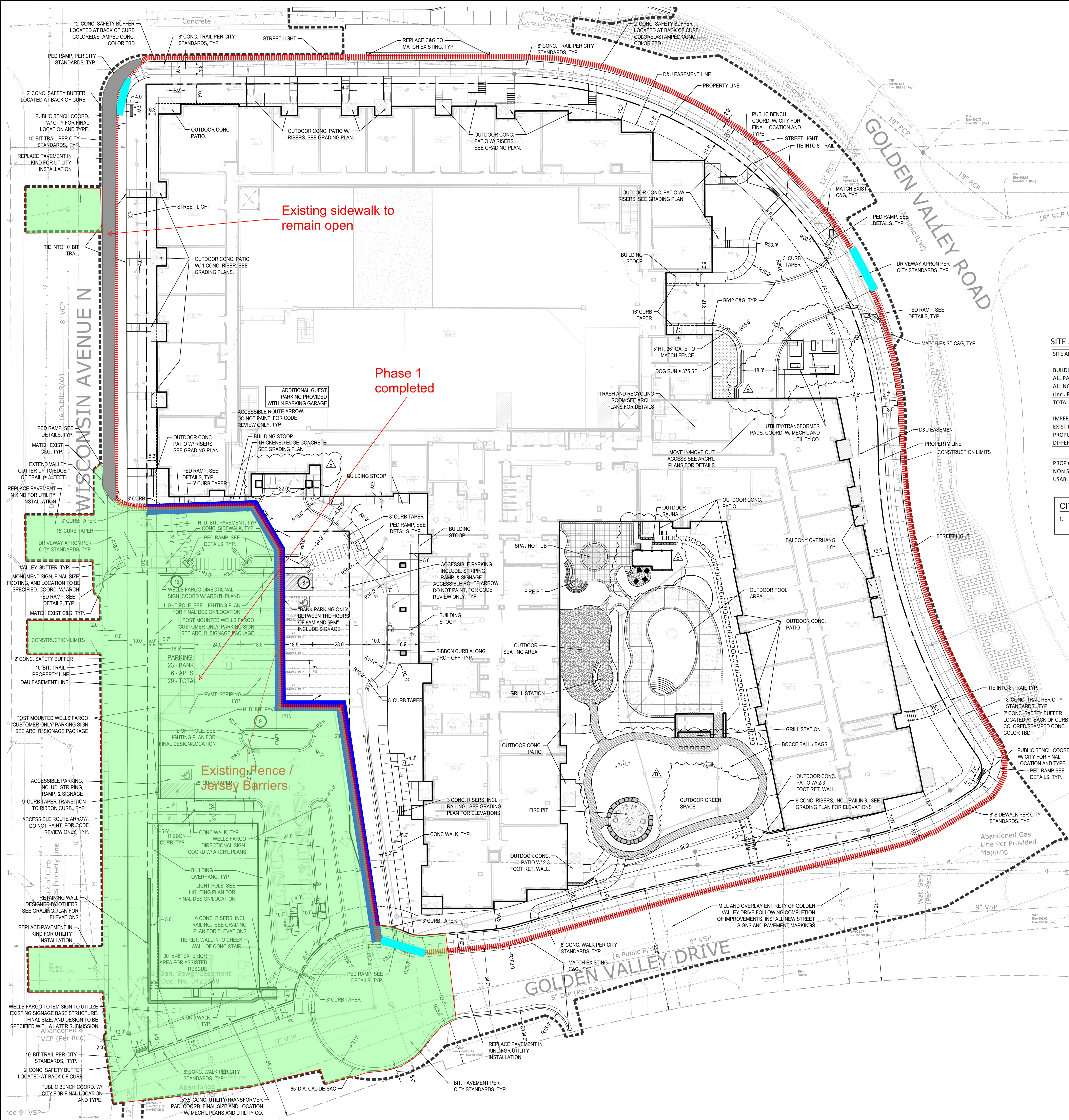

- SITE LAYOUT NOTES:**
- ALL EXISTING UTILITY LOCATIONS SHOWN ARE APPROXIMATE. CONTACT "GOPHER STATE ONE CALL" (851-454-0002 OR 800-253-1166) FOR UTILITY LOCATIONS, 48 HOURS PRIOR TO CONSTRUCTION. THE CONTRACTOR SHALL REPAIR OR REPLACE ANY UTILITIES THAT ARE DAMAGED DURING CONSTRUCTION AT NO COST TO THE OWNER.
 - CONTRACTOR SHALL VERIFY LOCATIONS AND LAYOUT OF ALL SITE ELEMENTS PRIOR TO BEGINNING CONSTRUCTION, INCLUDING BUT NOT LIMITED TO, LOCATIONS OF EXISTING AND PROPOSED PROPERTY LINES, EASEMENTS, SETBACKS, UTILITIES, BUILDINGS AND PAVEMENTS. CONTRACTOR IS RESPONSIBLE FOR FINAL LOCATIONS OF ALL ELEMENTS FOR THE SITE. ANY REVISIONS REQUIRED AFTER COMMENCEMENT OF CONSTRUCTION, DUE TO LOCATIONAL ADJUSTMENTS SHALL BE CORRECTED AT NO ADDITIONAL COST TO OWNER. ADJUSTMENTS TO THE LAYOUT SHALL BE APPROVED BY THE ENGINEER/LANDSCAPE ARCHITECT PRIOR TO INSTALLATION OF MATERIALS. STAKE LAYOUT FOR APPROVAL.
 - THE CONTRACTOR SHALL OBTAIN ALL NECESSARY PERMITS PRIOR TO CONSTRUCTION, INCLUDING A RIGHT-OF-WAY AND STREET OPENING PERMIT.
 - THE CONTRACTOR SHALL VERIFY RECOMMENDATIONS NOTED IN THE GEO TECHNICAL REPORT PRIOR TO INSTALLATION OF SITE IMPROVEMENT MATERIALS.
 - CONTRACTOR SHALL FIELD VERIFY COORDINATES AND LOCATION DIMENSIONS & ELEVATIONS OF THE BUILDING AND STAKE FOR REVIEW AND APPROVAL BY THE OWNERS REPRESENTATIVE PRIOR TO INSTALLATION OF FOOTING MATERIALS.
 - LOCATIONS OF STRUCTURES, ROADWAY PAVEMENTS, CURBS AND GUTTERS, BOLLARDS, AND WALKS ARE APPROXIMATE AND SHALL BE STAKED IN THE FIELD, PRIOR TO INSTALLATION, FOR REVIEW AND APPROVAL BY THE ENGINEER/LANDSCAPE ARCHITECT.
 - CURB DIMENSIONS SHOWN ARE TO FACE OF CURB. BUILDING DIMENSIONS ARE TO FACE OF CONCRETE FOUNDATION. LOCATION OF BUILDING IS TO BUILDING FOUNDATION AND SHALL BE AS SHOWN ON THE DRAWINGS.
 - THE CONTRACTOR SHALL SUBMIT SHOP DRAWINGS OR SAMPLES AS SPECIFIED FOR REVIEW AND APPROVAL BY THE ENGINEER/LANDSCAPE ARCHITECT PRIOR TO FABRICATION FOR ALL PREFABRICATED SITE IMPROVEMENT MATERIALS SUCH AS, BUT NOT LIMITED TO, THE FOLLOWING, FURNISHINGS, PAVEMENTS, WALLS, RAILINGS, BENCHES, FLAGPOLES, LANDING PADS FOR CURB RAMPS, AND LIGHT AND POLES. THE OWNER RESERVES THE RIGHT TO REJECT INSTALLED MATERIALS NOT PREVIOUSLY APPROVED.
 - ALL PEDESTRIAN RAMP COMPONENTS TO BE CONSTRUCTED AND GRADED PER M.I.DOT DETAILS. TRUNCATED DOMES CAN BE OMITTED ON PRIVATE PROPERTY AS DIRECTED BY THE ENGINEER/OWNER/UNLESS REQUIRED BY THE CITY.
 - CROSSWALK STRIPING SHALL BE 24" WIDE WHITE PAINTED LINE, SPACED 48" ON CENTER PERPENDICULAR TO THE FLOW OF TRAFFIC. WIDTH OF CROSSWALK SHALL BE 5' WIDE. ALL OTHER PAVEMENT MARKINGS SHALL BE WHITE IN COLOR UNLESS OTHERWISE NOTED OR REQUIRED BY ADA OR LOCAL GOVERNING BODIES.
 - SEE SITE PLAN FOR CURB AND GUTTER TYPE. TAPER BETWEEN CURB TYPES-SEE DETAIL.
 - ALL CURB RADI ARE MINIMUM 3' UNLESS OTHERWISE NOTED.
 - CONTRACTOR SHALL REFER TO FINAL PLAT FOR LOT BOUNDARIES, NUMBERS, AREAS AND DIMENSIONS PRIOR TO SITE IMPROVEMENTS.
 - FIELD VERIFY ALL EXISTING SITE CONDITIONS, DIMENSIONS.
 - PARKING IS TO BE SET PARALLEL OR PERPENDICULAR TO EXISTING BUILDING UNLESS NOTED OTHERWISE.
 - ALL PARKING LOT PAINT STRIPING TO BE WHITE, 4" WIDE TYP.
 - BITUMINOUS PAVE TO BE "LIGHT DUTY" UNLESS OTHERWISE NOTED. SEE DETAIL SHEETS FOR PAVEMENT SECTIONS.
 - ALL TREES THAT ARE TO REMAIN ARE TO BE PROTECTED FROM DAMAGE WITH A CONSTRUCTION FENCE AT THE DRIP LINE. SEE LANDSCAPE DOCUMENTS.

SITE AREA TABLE:

SITE AREA CALCULATIONS			
BUILDING COVERAGE	21,648 SF	13.5%	89,962 SF
ALL PAVEMENTS	97,483 SF	60.9%	37,257 SF
ALL NON-PAVEMENTS - (Ind. Pervious Pavement)	40,904 SF	25.6%	32,816 SF
TOTAL SITE AREA	160,035 SF	100.0%	160,035 SF

IMPERVIOUS SURFACE		
EXISTING CONDITION	119,131 SF	74.4%
PROPOSED CONDITION	127,219 SF	79.5%
DIFFERENCE (EX. VS PROP.)	8,088 SF	5.1%

IMPERVIOUS SURFACE CITY REQ.	
PROP CONDITION IMP SURFACE	127,219 SF
NON STRUC COVERAGE MAXIMUM	37,257 SF
USABLE OUTDOOR SPACE	39,949 SF

SITE DATA

ZONING SUMMARY	
EXISTING ZONING	C - COMMERCIAL
PROPOSED ZONING	MUL-C - MIXED USE COMMUNITY
SETBACKS	REQUIRED PROVIDED
PRIMARY FRONT - ALL SIDES	5'-15' 5'-15'

BUILDING SUMMARY	
NUMBER OF UNITS	303
BUILDING HEIGHT	90' MAX 74'

PARKING SUMMARY	
PARKING SPACE SIZING	9'X18.5'
COMPACT PARKING SPACE SIZING	
DRIVE AISLE SIZE	24'
NUMBER OF PARKING @ 1:1.5	455

- CITY OF GOLDEN VALLEY SITE SPECIFIC NOTES:**
- FINAL BENCH LOCATIONS TO BE DETERMINED IN THE FIELD BY CITY AND DEVELOPER BEFORE INSTALLATION

- Temporary Construction Fence. To be installed behind the curb after removal of concrete sidewalks.
- 24" Wide Construction Gate

- SITE PLAN LEGEND:**
- HEAVY DUTY BITUMINOUS PAVEMENT (IF APPLICABLE), SEE GEOTECHNICAL REPORT FOR AGGREGATE BASE & WEAR COURSE DEPTH, SEE DETAIL.
 - CONCRETE PAVEMENT (IF APPLICABLE) AS SPECIFIED (PAD OR WALK) SEE GEOTECHNICAL REPORT FOR AGGREGATE BASE & CONCRETE DEPTHS. WITHIN ROW SEE CITY DETAIL, WITHIN PRIVATE PROPERTY SEE CSG DETAIL.
 - PROPERTY LINE
 - CONSTRUCTION LIMITS
 - TRAFFIC DIRECTIONAL ARROW PAVEMENT MARKINGS
 - SIGN AND POST ASSEMBLY. SHOP DRAWINGS REQUIRED.
HC = ACCESSIBLE SIGN
NP = NO PARKING FIRE LANE
ST = STOP
CP = COMPACT CAR PARKING ONLY
 - ACCESSIBILITY ARROW (IF APPLICABLE) DO NOT PAINT.

- OPERATIONAL NOTES:**
- SNOW REMOVAL** ALL SNOW SHALL BE STORED ON-SITE OUTSIDE PARKING LOT. WHEN FULL, REMOVAL CO. SHALL REMOVE EXCESS OF-SITE.
- TRASH REMOVAL:** TRASH SHALL BE PLACED IN INTERIOR TRASH ROOM AND REMOVED BY COMMERCIAL CO. WEEKLY.
- DELIVERIES:** DELIVERIES SHALL OCCUR AT THE FRONT DOOR VIA STANDARD COMMERCIAL DELIVERY VEHICLES (UPS, FED-EX, USPS).

CivilSite GROUP
Civil Engineering • Surveying • Landscape Architecture
5000 Glenwood Avenue
Golden Valley, MN 55422
civilsitegroup.com 612-615-0060

SENTINEL GOLDEN VALLEY
640 WISCONSIN AVE, GOLDEN VALLEY MN 55427
SENTINEL MANAGEMENT COMPANY
5215 EDINA INDUSTRIAL BOULEVARD, #100, EDINA, MN 55439

PROJECT

I HEREBY CERTIFY THAT THIS PLAN, SPECIFICATION, OR REPORT WAS PREPARED BY ME OR UNDER MY DIRECT SUPERVISION AND THAT I AM A DAILY LICENSED PROFESSIONAL ENGINEER UNDER THE LAWS OF THE STATE OF MINNESOTA.

Matthew R. Pavok
DATE 12-19-23 LICENSE NO. 44263

ISSUE/SUBMITTAL SUMMARY

DATE	DESCRIPTION
10/29/2022	1.00 SUBMITTAL
11/14/2022	2.00 SITE PLAN SUBMITTAL
11/14/2022	3.00 SCHEMATIC DESIGN
12/14/2022	4.00 CITY RESUBMITTAL
1/10/2023	5.00 PRELIMINARY SUBMITTAL
1/10/2023	6.00 PERMIT SET
1/10/2023	7.00 BANK CONSTRUCTION SET / ASH #1
1/10/2023	8.00 PERMIT SET
1/10/2023	9.00 PERMIT SET
1/10/2023	10.00 PERMIT SET
1/10/2023	11.00 PERMIT SET
1/10/2023	12.00 PERMIT SET
1/10/2023	13.00 PERMIT SET
1/10/2023	14.00 PERMIT SET
1/10/2023	15.00 PERMIT SET
1/10/2023	16.00 PERMIT SET
1/10/2023	17.00 PERMIT SET
1/10/2023	18.00 PERMIT SET
1/10/2023	19.00 PERMIT SET
1/10/2023	20.00 PERMIT SET
1/10/2023	21.00 PERMIT SET
1/10/2023	22.00 PERMIT SET
1/10/2023	23.00 PERMIT SET
1/10/2023	24.00 PERMIT SET
1/10/2023	25.00 PERMIT SET
1/10/2023	26.00 PERMIT SET
1/10/2023	27.00 PERMIT SET
1/10/2023	28.00 PERMIT SET
1/10/2023	29.00 PERMIT SET
1/10/2023	30.00 PERMIT SET
1/10/2023	31.00 PERMIT SET
1/10/2023	32.00 PERMIT SET
1/10/2023	33.00 PERMIT SET
1/10/2023	34.00 PERMIT SET
1/10/2023	35.00 PERMIT SET
1/10/2023	36.00 PERMIT SET
1/10/2023	37.00 PERMIT SET
1/10/2023	38.00 PERMIT SET
1/10/2023	39.00 PERMIT SET
1/10/2023	40.00 PERMIT SET
1/10/2023	41.00 PERMIT SET
1/10/2023	42.00 PERMIT SET
1/10/2023	43.00 PERMIT SET
1/10/2023	44.00 PERMIT SET
1/10/2023	45.00 PERMIT SET
1/10/2023	46.00 PERMIT SET
1/10/2023	47.00 PERMIT SET
1/10/2023	48.00 PERMIT SET
1/10/2023	49.00 PERMIT SET
1/10/2023	50.00 PERMIT SET
1/10/2023	51.00 PERMIT SET
1/10/2023	52.00 PERMIT SET
1/10/2023	53.00 PERMIT SET
1/10/2023	54.00 PERMIT SET
1/10/2023	55.00 PERMIT SET
1/10/2023	56.00 PERMIT SET
1/10/2023	57.00 PERMIT SET
1/10/2023	58.00 PERMIT SET
1/10/2023	59.00 PERMIT SET
1/10/2023	60.00 PERMIT SET
1/10/2023	61.00 PERMIT SET
1/10/2023	62.00 PERMIT SET
1/10/2023	63.00 PERMIT SET
1/10/2023	64.00 PERMIT SET
1/10/2023	65.00 PERMIT SET
1/10/2023	66.00 PERMIT SET
1/10/2023	67.00 PERMIT SET
1/10/2023	68.00 PERMIT SET
1/10/2023	69.00 PERMIT SET
1/10/2023	70.00 PERMIT SET
1/10/2023	71.00 PERMIT SET
1/10/2023	72.00 PERMIT SET
1/10/2023	73.00 PERMIT SET
1/10/2023	74.00 PERMIT SET
1/10/2023	75.00 PERMIT SET
1/10/2023	76.00 PERMIT SET
1/10/2023	77.00 PERMIT SET
1/10/2023	78.00 PERMIT SET
1/10/2023	79.00 PERMIT SET
1/10/2023	80.00 PERMIT SET
1/10/2023	81.00 PERMIT SET
1/10/2023	82.00 PERMIT SET
1/10/2023	83.00 PERMIT SET
1/10/2023	84.00 PERMIT SET
1/10/2023	85.00 PERMIT SET
1/10/2023	86.00 PERMIT SET
1/10/2023	87.00 PERMIT SET
1/10/2023	88.00 PERMIT SET
1/10/2023	89.00 PERMIT SET
1/10/2023	90.00 PERMIT SET
1/10/2023	91.00 PERMIT SET
1/10/2023	92.00 PERMIT SET
1/10/2023	93.00 PERMIT SET
1/10/2023	94.00 PERMIT SET
1/10/2023	95.00 PERMIT SET
1/10/2023	96.00 PERMIT SET
1/10/2023	97.00 PERMIT SET
1/10/2023	98.00 PERMIT SET
1/10/2023	99.00 PERMIT SET
1/10/2023	100.00 PERMIT SET

DRAWN BY: JR, RB REVIEWED BY: MP, RB
PROJECT NUMBER: 22287

REVISION SUMMARY

DATE	DESCRIPTION
03-01-24	Permit Comments

SITE PLAN

C2.0

© COPYRIGHT 2024 CIVIL SITE GROUP INC.

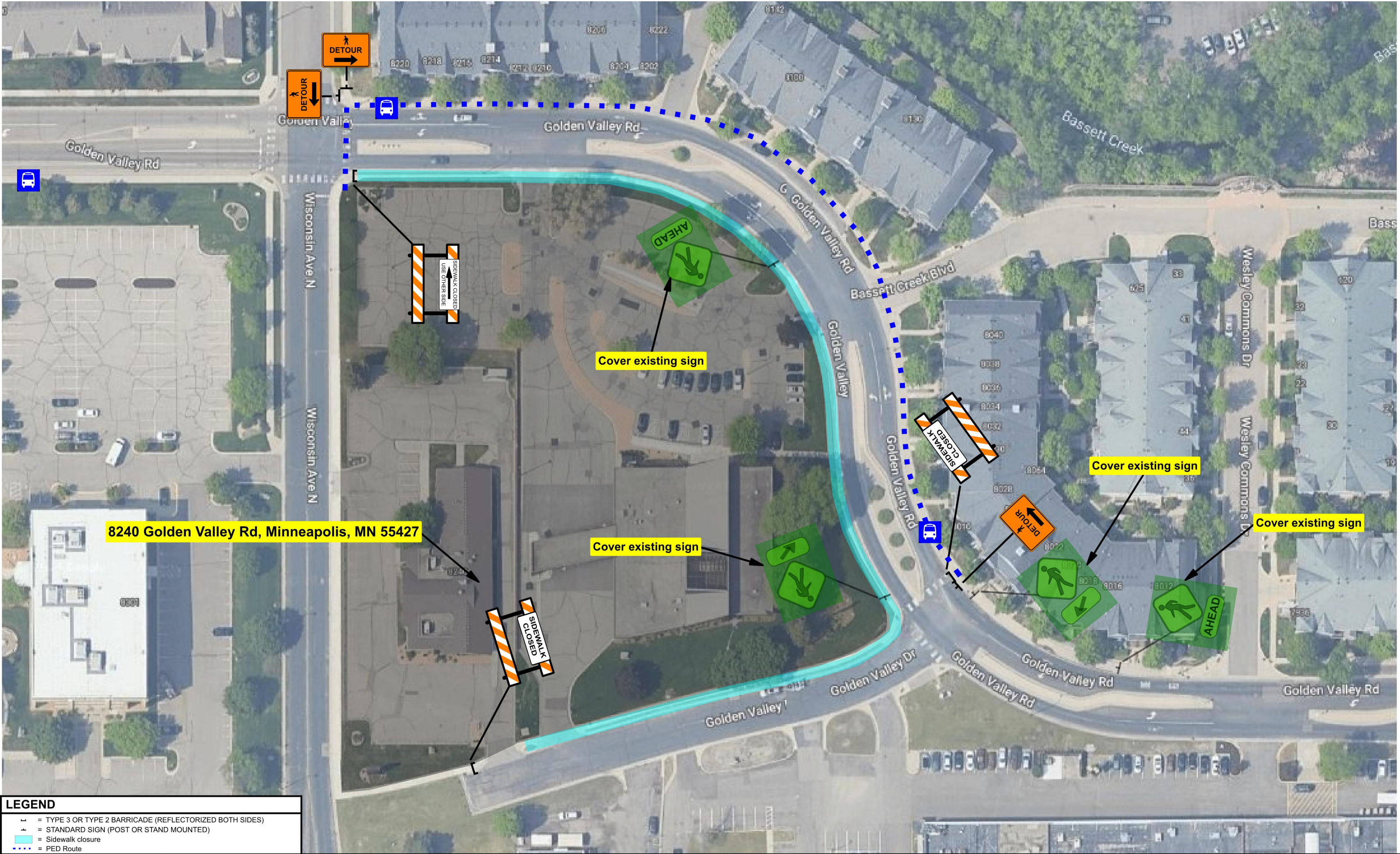

LEGEND	
	= TYPE 3 OR TYPE 2 BARRICADE (REFLECTORIZED BOTH SIDES)
	= STANDARD SIGN (POST OR STAND MOUNTED)
	= Sidewalk closure
	= PED Route

6/11/2024	Ben Phillips
6/17/2024	R1
NO	DATE
REVISIONS	

SPEED LIMIT
30



Disclaimer - This is a proposed traffic control device layout. It has not been prepared by a Professional Engineer and must be approved and accepted by the Road Authority. Safety Signs LLC does not assume any legal liability.



Big D Construction
Sidewalk Closure



8240 Golden Valley Rd, Minneapolis, MN 55427			
PHASE	N/A	JOB#	35254
1 of 1		SHEETS	